

A LIFE ENRICHED BY CONVENIENCE

SHOPPING, DINING, TRANSIT & HIGHWAYS ARE ALL RIGHT HERE

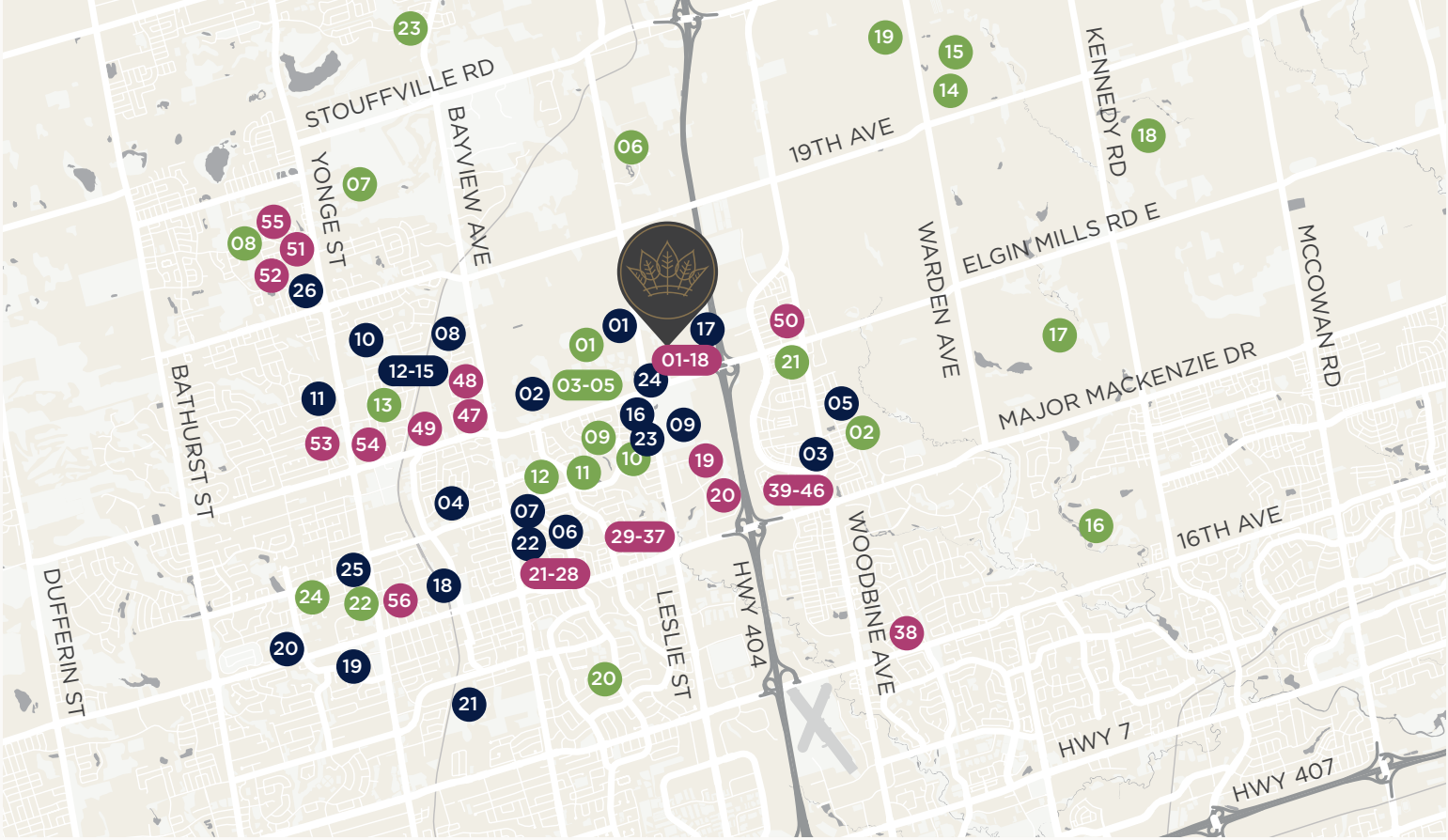

WALK TO SHOPS & RESTAURANTS

Richlands is located right next to Elgin Mills Crossing, which features several restaurants, cafes and a number of great shops. There's also a Costco and Home Depot right at your door. Plus, there are countless more great shopping and dining destinations just a quick drive away.



SHOPPING & DINING

- | | |
|----------------------------|-------------------------------|
| 01 Sunset Grill | 30 Toshi Ryoriten |
| 02 Hero Certified Burgers | 31 I.D.A. |
| 03 The Home Depot | 32 FreshCo |
| 04 EB Games | 33 Yummy Sushi |
| 05 Kelsey's | 34 The Little House of Kebobs |
| 06 I.D.A. Pharmacy | 35 Hero Certified Burgers |
| 07 Michaels | 36 Baskin Robbins |
| 08 The Shoe Company | 37 LCBO |
| 09 Mark's | 38 T & T Supermarket |
| 10 Ardene | 39 Marble Slab Creamery |
| 11 Walking On A Cloud | 40 Canadian Tire |
| 12 Staples | 41 Shoppers Drug Mart |
| 13 Extreme Pita | 42 Boston Pizza |
| 14 Garlic Onion | 43 Cachet Village |
| 15 Green Grotto | 44 Swiss Chalet |
| 16 Subway | 45 Montana's |
| 17 Costco Wholesale | 46 Starbucks |
| 18 PetSmart | 47 Wimpy's Diner |
| 19 Cosmo Music | 48 Impala Bicycles |
| 20 La Rocca Creative Cakes | 49 Big Daddy's |
| 21 Restoran Malaysia | 50 P&F Meat Products |
| 22 Walmart Supercentre | 51 Starbucks |
| 23 Bombay's Chutney | 52 Sobeys |
| 24 Ten Ren's Tea | 53 Longo's |
| 25 Shoppers Drug Mart | 54 Mine Japanese Restaurant |
| 26 KFC | 55 Turtle Jack's |
| 27 Food Basics | 56 Tati Cafe |
| 28 The Owl of Minerva | |
| 29 Tim Hortons | |

SCHOOLS & SERVICES

- 01 Richmond Green Secondary School
- 02 Richmond Hill Fire and Emergency Services
- 03 Sir John A. Macdonald Public School
- 04 Crosby Heights Public School
- 05 Sir Wilfrid Laurier Public School
- 06 Bayview Secondary School
- 07 Jean Vanier Catholic High School
- 08 Holy Trinity School
- 09 York Montessori School
- 10 Richmond Hill High School
- 11 RBC Royal Bank
- 12 Tempo Yoga
- 13 Richmond Hill CrossFit and Athletics
- 14 The Martial Arts Training Centre
- 15 Vlad's Dance Company
- 16 Esso
- 17 TD Canada Trust
- 18 Richmond Hill GO Station
- 19 Richmond Hill Public Library
- 20 Mackenzie Health
- 21 Richmond Hill Montessori & Elementary Private School
- 22 North Hill Montessori
- 23 CIBC
- 24 Childventures Early Learning Academy
- 25 Grosvenor Montessori School
- 26 Richland Academy

PARKS & RECREATION

- 01 Richmond Green Sports Centre
- 02 Vine Cliff Park
- 03 Tom Graham Arena Complex
- 04 Boynton House
- 05 Richmond Hill Soccer Club
- 06 Phyllis Rawlinson Park
- 07 Summit Golf Club
- 08 Saugeon Trail
- 09 Headwaters Community Park
- 10 John Tipp Park
- 11 Lilac Grove Parkette
- 12 Timber Mill Park
- 13 Imagine Cinemas Elgin Mills
- 14 Meadowbrook Golf & Country Club
- 15 Bruce's Mill Conservation Area
- 16 York Downs Golf & Country Club
- 17 Angus Glen Golf Club
- 18 Upper Unionville Golf Club
- 19 Bethesda Grange Golf Course
- 20 Bayview Hill Community Centre & Pool
- 21 Victoria Square Community Centre
- 22 Richmond Hill Centre for the Performing Arts
- 23 Lake Wilcox Park
- 24 Mill Pond Park



GO & VIVA TRANSIT + HWY. 404

A rich life is about getting wherever you need to go with as little stress as possible. That's why its nice to have so many great transportation options close at hand with Richlands. VIVA and YRT busses are both easily accessible to provide fast and comfortable rides throughout North York, and GO Transit is also nearby when you need to head downtown. For those who prefer to travel by car, Hwy. 404 is merely moments away, providing convenient access to all of the GTA.



A+ SCHOOLS JUST STEPS AWAY

When your family is enriched by access to a great education, there's no limit to what's possible for them. At Richlands there is a school proposed to be built within the master-planned community. There's also Richmond Green Secondary School across the street and numerous other separate, public and Montessori schools right in the neighbourhood.

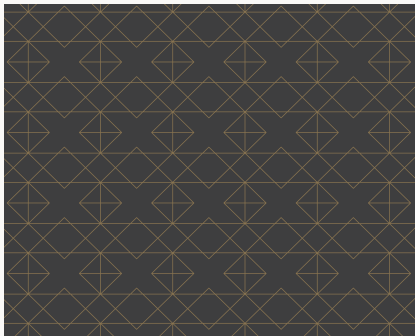

LIVE SURROUNDED BY GOLF, GREEN SPACE & PARKS

Richlands is ideally located for everybody who loves to spend time outdoors. There are no fewer than 13 private golf clubs and public courses within a 15 minute drive of the community. There are also numerous beautiful parks and green spaces nearby, including Bruce's Mill Conservation Area and Headwaters Community Park.

